

# STAR8800

## Performance Specifications

**Display:**

19 inch color high resolution

**Number of displays :**

One or Two sets(optional).

**Indicator:**

Capable of monitoring 16 patients, expandable to 32 patients with one Central Monitoring Station

**Storage:**

720-hour full disclosure waveform review, 1000 alarm records review, 50000 patient historical data. All the information can be stored in disk

**Trend time:**

Maximum 2400 hours trend graph review

**Alarm:**

Intelligent 3-level audio/visual alarm.

**Standard Network Interface**

TCP/IP central monitoring system, be able to observe full vital signs information of the patient

**Bi-directional Communication**

Unique bi-directional communication function to realize the mutual control of central monitor and bedside monitors

**Bi-directional Communication**

Unique bi-directional communication function to realize the mutual control of central monitor and bedside monitors

**Data File Review**

Large storage capacity of full monitoring information for easy review, analysis and statistics

**Flexible Connection Methods:**

LAN, wireless LAN and mixture networking are available for meeting different clinical requirements.

The system is compatible with COMEN's multi-parameter patient monitor, maternal/fetal monitor and fetal monitor.

COMEN  
www.szcomen.com

COMEN • Share With The World



# STAR8800 CMS

Perfect integration of network system  
and monitoring technology brings unlimited care...

## Various Monitor Combined Central Station

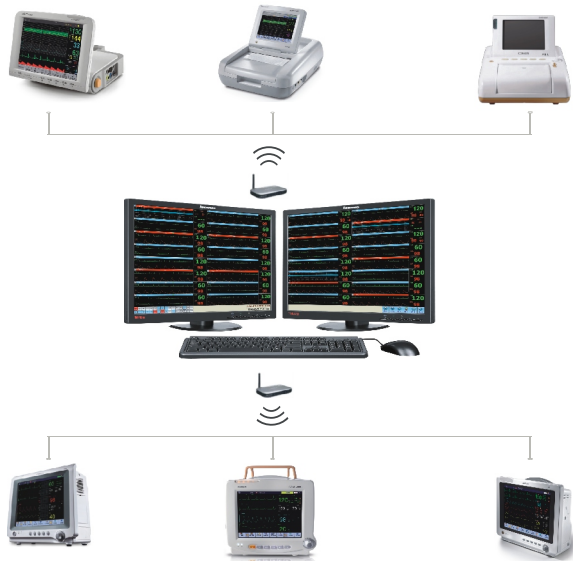

- Dual 19" TFT display, monitoring maximum 32 beds
- High performance computer and laser printer as standard configuration
- Environment-friendly signal network, high stability and anti interference
- Simple central monitoring system, no extra software interference
- User-friendly interfaces, simple and clear
- Fetal monitor, multi-parameter monitor and neonatal monitor can be mixed together to combine one central monitoring station
- Multi-languages support

Shenzhen Comen Medical Instruments Co., Ltd.  
Add: Floor 7, Block 5, 4th Industrial Park of Nanyou, Nanshan District, Shenzhen City 518052, China  
Tel: +86-755-2640 8879 2641 9446 Fax: +86-755-2643 1232  
Website: www.szcomen.com E-mail: info@szcomen.com



CE 0434

ICU/CCU CMS

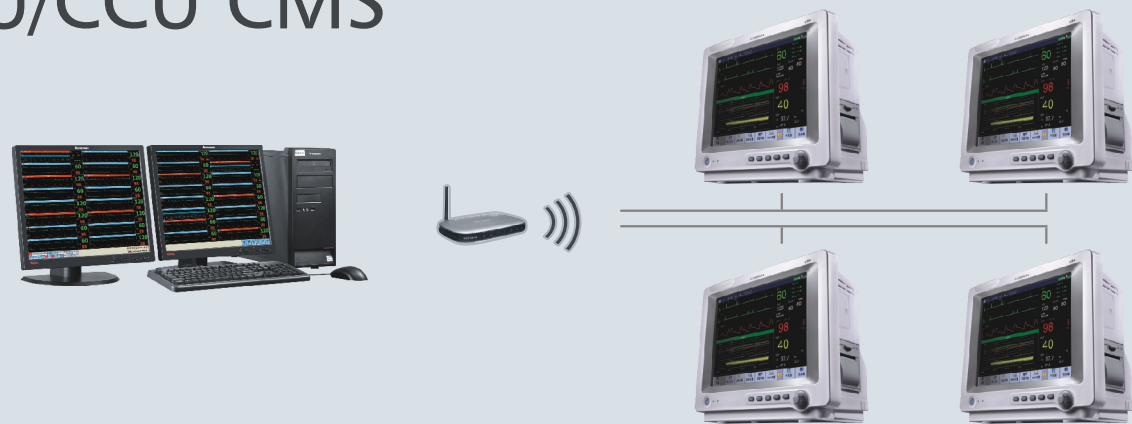

- Parameter: ECG, HR, ST segment, RESP, NIBP, SpO<sub>2</sub>, PR, TEMP, IBP, EtCO<sub>2</sub>, AG, ICG, etc.
- Maximum 17 waveforms display, supporting key bed monitoring, OxyCRG, arrhythmia analysis and review
- Long distance bidirectional control: patient information, start/stop NIBP measurement, auto NIBP measurement period, ECG lead, gain, filter mode, alarm range and level
- Support featured ECG , real-time ECG section, full-screen ECG printout
- With alarm classification statistic and printout



Key Bed Monitoring

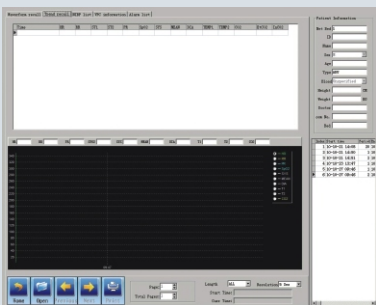

Trends Recall Interface



Fetal & patient monitoring combination

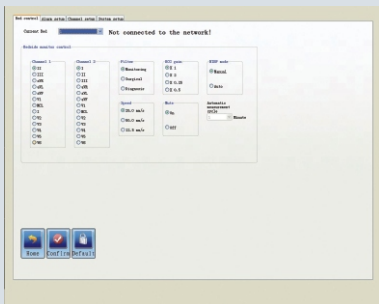

Bed Control Interface

Obstetrical CMS

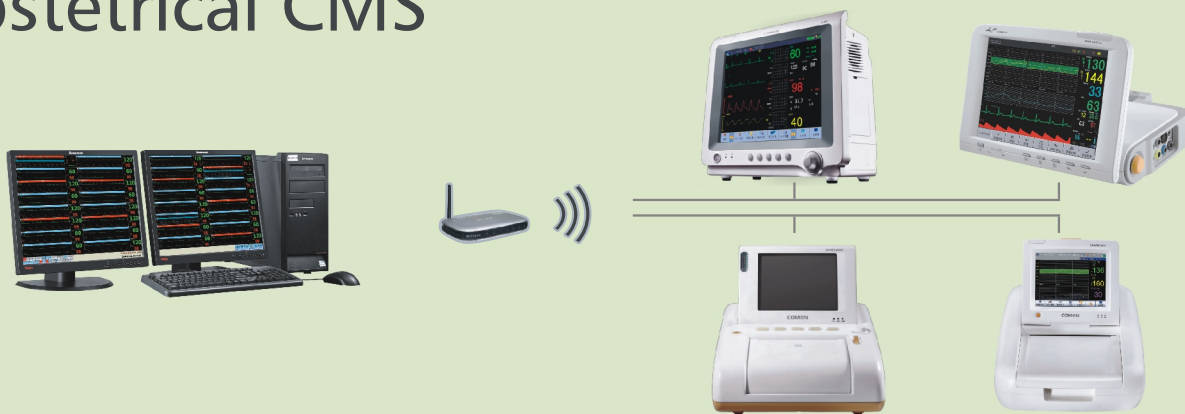

- Fetal monitor, neonatal monitor and multi-parameter monitor mixed together to combine one obstetrical central monitoring station
- Support information checking by ID or names or any other terms
- Print preview function
- Automatic fetal status scoring system for easier diagnosis
- Real-time printout and diagnosis review printout
- Fetal diagnosis record provides 20 minutes uncompressed fetal monitoring

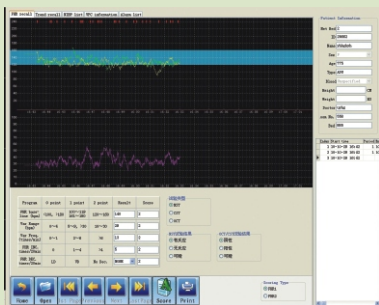
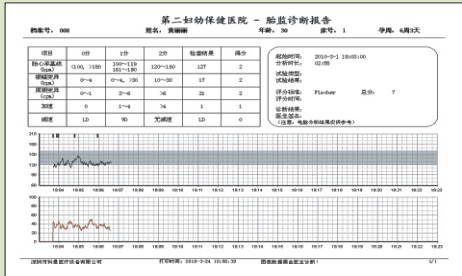
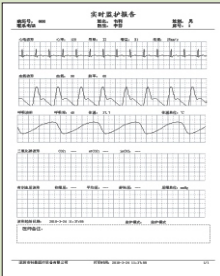

Key Bed Monitoring

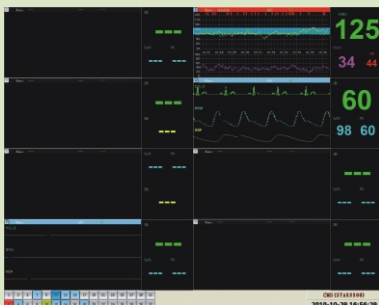

Main interface of Dual screen

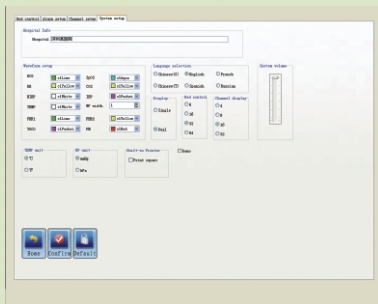

System Setting

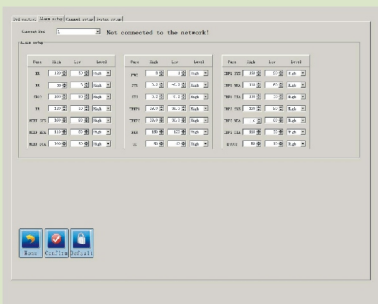

Alarm setup